FLOOR AND WALL FINISH PLAN

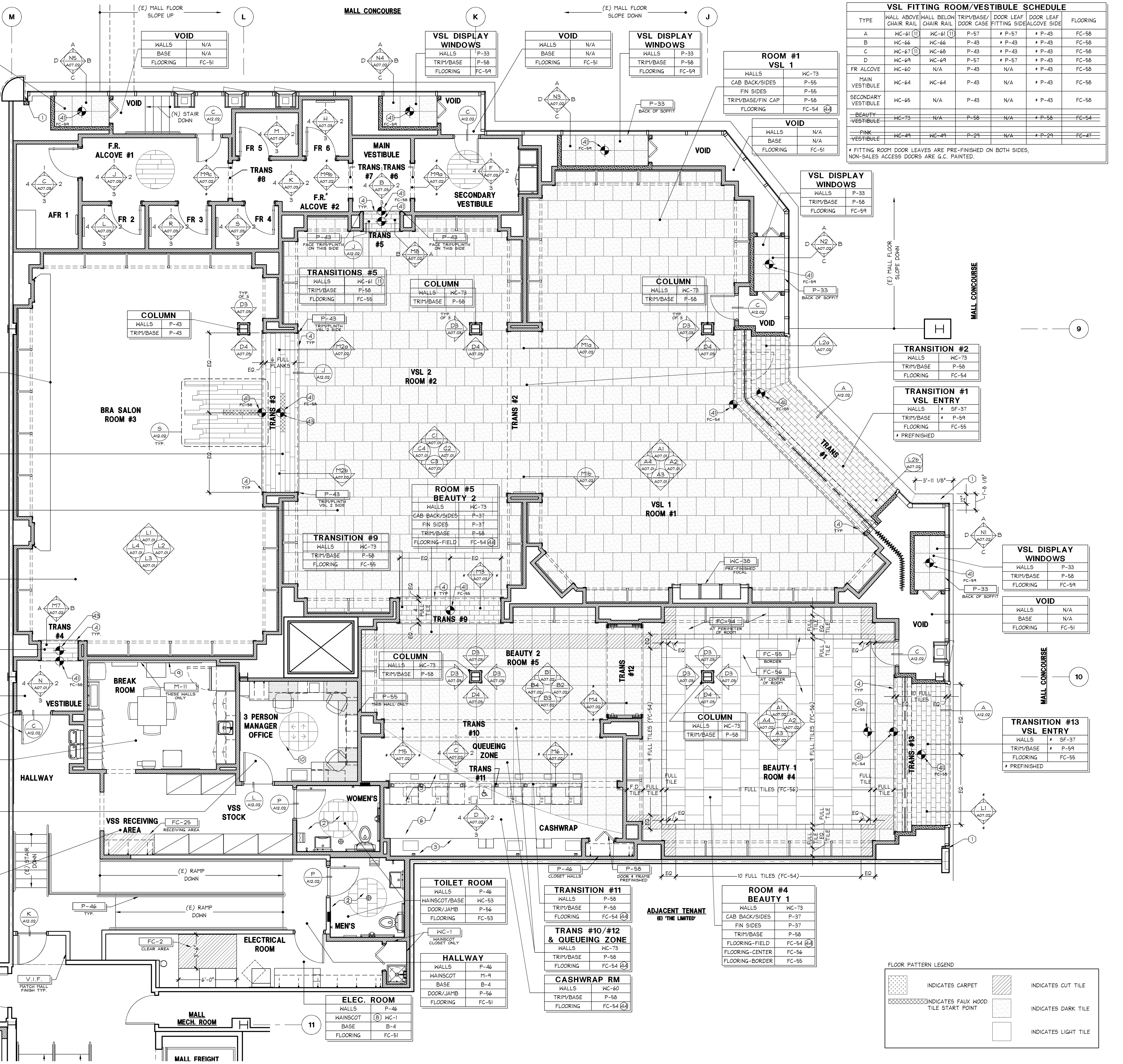

VSL DISPLAY WINDOWS

WALLS	P-33
TRIM/BASE	P-58
FLOORING	FC-59

VOID

WALLS	N/A
BASE	N/A
FLOORING	FC-51

TRANSITIONS #6, #7, AND #8

WALLS	P-43
TRIM/BASE	P-43
FLOORING	FC-58

ROOM #3 BRA SALON FOCAL WALL

WALLS	P-43
CAB BACKS/SIDES	P-43
FIN SIDES	P-43
TRIM/BASE/FIN CAP	P-43
FLOORING	FC-58

TRANSITION #3

WALLS	WC-61 (11)
TRIM/BASE	P-43
FLOORING	FC-58

ROOM #2 VSL 2

WALLS	WC-59
CAB BACK/SIDES	P-37
FIN SIDES	P-37
TRIM/BASE	P-58
FLOORING	FC-54 (44)

ROOM #3 BRA SALON

WALLS	P-43
CAB BACK/SIDES	P-37
FIN SIDES	P-37
TRIM/BASE/FIN CAP	P-43
FLOORING	FC-58

TRANSITIONS #4

WALLS	WC-61 (11)
TRIM/BASE	P-43
FLOORING	FC-58

VESTIBULE

WALLS	WC-64
TRIM/BASE	P-43
FLOORING	FC-58

P-43 DOOR AND FRAME ON SALES SIDE

BREAK ROOM

WALLS	P-46
WAINSCOT (8)	M-9
BASE	B-4
FLOORING	FC-51
COUNTERTOP	M-10

OFFICE

WALLS	P-46 U.O.N.
BASE	B-4
DOOR/JAMB	P-56
FLOORING	FC-52
DESK TOPS	M-7

STOCK

WALLS	P-46
WAINSCOT	(8) WC-1
BASE	B-4
FLOORING	FC-51

ELEC. ROOM

WALLS	P-46
WAINSCOT	(8) WC-1
BASE	B-4
FLOORING	FC-51

COLUMN

WALLS	P-43
TRIM/BASE	P-43

TRANSITIONS #5

WALLS	WC-61 (11)
TRIM/BASE	P-58
FLOORING	FC-55

COLUMN

WALLS	WC-73
TRIM/BASE	P-58

ROOM #5 BEAUTY 2

WALLS	WC-73
CAB BACK/SIDES	P-37
FIN SIDES	P-37
TRIM/BASE	P-58
FLOORING-FIELD	FC-54 (44)

TRANSITION #9

WALLS	WC-73
TRIM/BASE	P-58
FLOORING	FC-55

ROOM #1 VSL 1

WALLS	WC-73
CAB BACK/SIDES	P-55
FIN SIDES	P-55
TRIM/BASE/FIN CAP	P-58
FLOORING	FC-54 (44)

VSL FITTING ROOM/VESTIBULE SCHEDULE

TYPE	WALL ABOVE CHAIR RAIL	WALL BELOW CHAIR RAIL	TRIM/BASE/ DOOR CASE	DOOR LEAF FITTING SIDE	DOOR LEAF ALCOVE SIDE	FLOORING
A	WC-61 (11)	WC-61 (11)	P-57	* P-57	* P-43	FC-58
B	WC-66	WC-66	P-43	* P-43	* P-43	FC-58
C	WC-67 (11)	WC-68	P-43	* P-43	* P-43	FC-58
D	WC-69	WC-69	P-57	* P-57	* P-43	FC-58
FR ALCOVE	WC-60	N/A	P-43	N/A	* P-43	FC-58
MAIN VESTIBULE	WC-64	WC-64	P-43	N/A	* P-43	FC-58
SECONDARY VESTIBULE	WC-65	N/A	P-43	N/A	* P-43	FC-58
~~BEAUTY VESTIBULE~~	~~WC-73~~	~~N/A~~	~~P-58~~	~~N/A~~	~~* P-58~~	~~FC-54~~
~~PINK VESTIBULE~~	~~WC-49~~	~~WC-49~~	~~P-29~~	~~N/A~~	~~* P-29~~	~~FC-47~~

* FITTING ROOM DOOR LEAVES ARE PRE-FINISHED ON BOTH SIDES, NON-SALES ACCESS DOORS ARE G.C. PAINTED.

TRANSITION #2

WALLS	WC-73
TRIM/BASE	P-58
FLOORING	FC-54

TRANSITION #1 VSL ENTRY

WALLS	* SF-37
TRIM/BASE	* P-59
FLOORING	FC-55
* PREFINISHED	

TRANSITION #13 VSL ENTRY

WALLS	* SF-37
TRIM/BASE	* P-59
FLOORING	FC-55
* PREFINISHED	

TOILET ROOM

WALLS	P-46
WAINSCOT/BASE	WC-53
DOOR/JAMB	P-56
FLOORING	FC-53

HALLWAY

WALLS	P-46
WAINSCOT	M-9
BASE	B-4
DOOR/JAMB	P-56
FLOORING	FC-51

TRANSITION #11

WALLS	P-58
TRIM/BASE	P-58
FLOORING	FC-54 (44)

TRANS #10/#12 & QUEUEING ZONE

WALLS	WC-73
TRIM/BASE	P-58
FLOORING	FC-54 (44)

CASHWRAP RM

WALLS	WC-60
TRIM/BASE	P-58
FLOORING	FC-54 (44)

ROOM #4 BEAUTY 1

WALLS	WC-73
CAB BACK/SIDES	P-37
FIN SIDES	P-37
TRIM/BASE	P-58
FLOORING-FIELD	FC-54 (44)
FLOORING-CENTER	FC-56
FLOORING-BORDER	FC-55

FLOOR PATTERN LEGEND

- INDICATES CARPET
- INDICATES FAUX WOOD TILE START POINT
- INDICATES CUT TILE
- INDICATES DARK TILE
- INDICATES LIGHT TILE

GENERAL

1. GC TO INFILL MALL FLOORING FROM LEASELINE TO FACE OF STOREFRONT AS REQUIRED. VERIFY AMOUNT IN FIELD
2. GC TO INSTALL LANDLORD APPROVED WATERPROOF MEMBRANE UNDER FLOOR FINISH. MEMBRANE TO CONTINUE MIN. 4" UP ADJOINING WALLS
3. FLOOR FINISH TO CONTINUE UNDERNEATH CASHWRAP AND BACKWRAP FIXTURES
4. WHERE DISSIMILAR FLOOR FINISHES OR PATTERNS MEET, THEY SHALL TERMINATE AT THE FACE OF PLINTH; NOT AT FACE OF GYP. BD.
5. WALKOFF MAT. G.C. TO PAINT SLAB BLACK BENEATH PRIOR TO INSTALLATION
6. ANTI FATIGUE MAT PLACED ON TOP OF FLOOR FINISH.
7. ~~FLOORING TO RUN IN DIRECTION INDICATED IN PLAN. GC TO INSTALL VAPOR BARRIER AT ALL LOCATIONS. REFER TO SPECIFICATIONS SECTION 096429 FOR INSTALLATION INSTRUCTIONS.~~
8. FRP WAINSCOT TO ONLY BE INSTALLED AT EXPOSED WALLS. DO NOT INSTALL BEHIND PERMANENT FIXTURES (I.E. SHELVING, LOCKERS, ELECTRICAL PANELS, ETC.)
9. SLATWALL IS APPLIED AT THIS WALL. GC. DOES NOT NEED TO PROVIDE PAINT OR FRP HERE. SEE A13.02 FOR EXTENT.
10. ROTATE CARPET TILES ONE QUARTER TURN FROM ADJACENT TILE.
11. SEE DETAIL D/A11.05 FOR WALLCOVERING ORIENTATION.

PINK

N/A

21. PINK HEX TILE ENTRY FLOORING. CENTER PATTERN ON PORTAL OPENING WITH A HALF TILE ON LEASE LINE.
22. NOT USED
23. NOT USED
24. NOT USED
25. NOT USED
26. NOT USED
27. NOT USED

VSS

41. TARGET INDICATES THE START POINT OF TILE PATTERN BASED ON CENTER OF A FULL TILE OR CENTER OF A GROUT JOINT. G.C. TO ENSURE ALIGNMENT OF GROUT JOINTS FOR TILES BETWEEN ROOMS AND TRANSITIONS AS SHOWN AND WHEN FEASIBLE, UNLESS OTHERWISE NOTED.
42. ~~GROUT JOINTS AT ROOMS TO EITHER SIDE OF THE GRAND HALL SHALL ALIGN WITH THE JOINTS IN THE GRAND HALL. THE JOINTS AT THE TRANSITION MAY NOT ALIGN.~~
43. FLOORING PATTERN TO START AT CENTER OF TRANSITION ENSURING THAT PLANKS AT EDGES ARE GREATER THAN 1/2 OF A SINGLE PLANK.
44. SET TILES ENSURING IDENTICAL PATTERN IS NOT PLACED ADJACENT TO EACH OTHER. REFER TO MANUFACTURER INSTRUCTIONS FOR EXAMPLES.

N

NOTE: FOR PAINTING TRIM, BASE, AND PRIMED MDF PANELS IN THE BRA SALON, FITTING ROOM AREA, PUBLIC HALLWAYS/ VESTIBULES, AND PUBLIC TOILET ROOMS, THE GC SHALL CREATE A LIGHT BRUSH STROKE EFFECT. THIS SHALL MATCH EXACTLY THE BRUSH FINISH THAT IS PROVIDED BY THE VENDOR ON THE FITTING ROOM DOOR LEAVES.

N/A

NOTE: (P-29 PAINT) FOR ALL PINK SALES AREA WALLS, WAINSCOT, TRIM, AND BASE PAINTING REFER TO SPECIFICATIONS SECTION 099000 SUBSECTION P FOR SPECIAL INSTRUCTIONS TO ACHIEVE THE REQUIRED FINISH

NOTE: G.C. TO APPLY PRIMER BEHIND PAINT STENCILS REFER TO SPECIFICATIONS SECTION 099000 SUBSECTION O FOR SPECIAL INSTRUCTIONS

REFER TO SHEET A00.03 FOR FINISH SCHEDULE

SHREMSHOCK
Shremshock Architects, Inc.
6130 S. Sunbury Rd. Westerville, OH 43081
t: 614 545 4550 | f: 614 545 4555 | shremshock.com
Gerald S. Shremshock, Architect
Timothy J. Shremshock, Architect

Limitedbrands
LIMITED STORE PLANNING, INC.
d/b/a STORE DESIGN & CONSTRUCTION
Three Limited Parkway · Columbus, Ohio 43230
Telephone: 614.415.7000 · Fax: 614.415.7349

PROHIBITION ON REUSE: THESE DRAWINGS AND SPECIFICATIONS WERE PREPARED FOR USE ON A SPECIFIC SITE CONTEMPORANEOUSLY WITH THEIR ISSUE DATE. THEY ARE NOT INTENDED FOR USE ON A DIFFERENT PROJECT SITE OR AT A LATER TIME. REUSE OF THESE DRAWINGS AND SPECIFICATIONS, OR ANY REPRODUCTION THEREOF, ON ANOTHER PROJECT IS PROHIBITED AND CONTRARY TO LAW UNLESS EXPRESSLY AUTHORIZED IN WRITING BY LIMITED STORE PLANNING, INC., D/B/A LIMITED STORE DESIGN AND CONSTRUCTION ("LSDC").

THESE DRAWINGS AND SPECIFICATIONS ARE THE PROPERTY OF LSDC AND SHALL NOT BE DISPLAYED IN ANY MANNER OR USED ON ANY OTHER PROJECT EXCEPT BY WRITTEN AGREEMENT WITH LSDC. NO REPRODUCTION OF THESE DRAWINGS AND SPECIFICATIONS SHALL BE MADE WITHOUT THE WRITTEN AUTHORIZATION OF THE LSDC. ALL ORIGINALS OR REPRODUCTIONS OF THESE DRAWINGS AND SPECIFICATIONS MUST BE RETURNED TO LSDC UPON COMPLETION OF THEIR INTENDED USE, UNLESS OTHERWISE AGREED BY THE LSDC.

COPYRIGHT NOTICE: THESE DRAWINGS AND SPECIFICATIONS ARE COPYRIGHTED AND SUBJECT TO COPYRIGHT PROTECTION AS AN "ARCHITECTURAL WORK" UNDER SEC. 102 OF THE COPYRIGHT ACT, 17 U.S.C. AS AMENDED DECEMBER 1990; KNOWN AS THE ARCHITECTURAL WORKS COPYRIGHT PROTECTION ACT OF 1990. THE PROTECTION INCLUDES, WITHOUT LIMITATION, THE OVERALL FORM, ARRANGEMENT AND COMPOSITION OF SPACES, AND ELEMENTS OF THE DESIGN. UNDER SUCH PROTECTION, UNAUTHORIZED USE OF THESE DRAWINGS AND SPECIFICATIONS MAY RESULT IN CESSATION OF CONSTRUCTION, BUILDING SEIZURE, AND/OR MONETARY LIABILITY.

010500295

PROJECT INFORMATION:
VICTORIA'S SECRET
PARK PLAZA MALL
6000 W. MARKHAM STREET
SPACE# 2050
LITTLE ROCK, AR 72205

SCOPE:	FULL REMODEL	PACKAGE:	PGK 2
DESIGN TYPE:	NMA	GENERATION:	FALL 2014 (141Fa)
LSD&C PROJECT #:	00059784	A/E PROJECT #:	140153

REVISIONS:
REQUIRED BY: DATE

ELITE CONSTRUCTION GROUP
LAKE JACKSON, TX
PHONE: 979-285-0712
NOTE: THESE PRINTS HAVE BEEN REDUCED BY 50 PERCENT. SCALE WILL BE 50 PERCENT OF WHAT IS NOTED ON PLANS.

DATE ISSUED:	05/23/2014
DESIGNED BY:	LC
DRAWN BY:	CAB
CHECKED BY:	JRM

FLOOR AND WALL FINISH PLAN

DRAWING NUMBER: A05.01

FLOOR AND WALL FINISH PLAN 1/4" = 1'-0" A